

NOTICE!!

These documents have been scanned!

Do not place un-scanned documents beneath this notice!

Do not remove this notice from this file!

GPO Jacket No. 560-102
Print Order 61540
Rise Business Services, LLC
Job=AZ15 5/2/2019



Box Number= AZ15019



Claim Begin-End: AMC437110-AMC437110

1 Initial Receipt



AZ15019-22

AMC436731-AMC437154

United States Department of the Interior
Bureau of Land Management
LANDS/RECREATION & PLANNING
ONE N CENTRAL AVE
PHOENIX, AZ 85004 -2203
Phone: 602-417-9200

Receipt

No: 3510700

Transaction #: 3612058	
Date of Transaction: 03/07/2016	
CUSTOMER:	
TED & SHEILA BIGELOW PO BOX 138 WITTMANN,AZ 85361-0138 US	

RAM

LINE #	QTY	DESCRIPTION	REMARKS	UNIT PRICE	TOTAL
1	1.00	LOCATABLE MINERALS / MINING CLAIMS-NEW,UNADJUD, ONE OR MORE AUTH NOS / NEW MINING CLAIMS LOCATION FEE CASES: AMC437110/\$37.00		- n/a -	37.00
2	1.00	LOCATABLE MINERALS / MINING CLAIMS-NEW,UNADJUD, ONE OR MORE AUTH NOS / NEW MINING CLAIM PROCESSING FEE CASES: AMC437110/\$20.00		- n/a -	20.00
3	1.00	LOCATABLE MINERALS / MINING CLAIMS-NEW,UNADJUD, ONE OR MORE AUTH NOS / NEW MINING CLAIMS MAINTENANCE FEE CASES: AMC437110/\$155.00		- n/a -	155.00
4	1.00	LOCATABLE MINERALS / MINING CLAIMS-NOT NEW-UNADJUD,ONE AUTH NO. ONLY / MINING CLAIM MONEY RECEIVED CASES: AMC437110/\$155.00	NEW ASSOC PLACER	- n/a -	155.00
TOTAL:					\$367.00

PAYMENT INFORMATION				
NOTE: Items will appear on credit card statement as "Bureau of Land Mgmt CO".				
1	AMOUNT:	367.00	POSTMARKED:	N/A
	TYPE:	CREDIT CARD	RECEIVED:	03/07/2016
	NAME:	BIGELOW, TED & SHEILA PO BOX 138 WITTMANN AZ 85361-0138 US		
	CARD NO:	XXXXXXXXXXXX6656	AUTH CODE:	889398
	NAME ON			

CARD:	THEODORE S BIGELOW
EXPIRES:	02/2018
SIGNATURE:	

REMARKS

This receipt was generated by the automated BLM Collections and Billing System and is a paper representation of a portion of the official electronic record contained therein.

NOTICE!!

These documents have been scanned!

Do not place un-scanned documents beneath this notice!

Do not remove this notice from this file!

GPO Jacket No. 560-102
Print Order 61540
Rise Business Services, LLC
Job=AZ15 5/2/2019



Box Number= AZ15019



Claim Begin-End: AMC437110-AMC437110

2 Correspondence



AZ15019-22

AMC436731-AMC437154

**NO
DOCUMENTS
FOUND**

NO DOCUMENTS FOUND
NO DOCUMENTS FOUND

NOTICE!!

These documents have been scanned!

Do not place un-scanned documents beneath this notice!

Do not remove this notice from this file!

GPO Jacket No. 560-102
Print Order 61540
Rise Business Services, LLC
Job=AZ15 5/2/2019



Box Number= AZ15019



Claim Begin-End: AMC437110-AMC437110

3 Transfers



AZ15019-22

AMC436731-AMC437154

437110

Please Return to:
Sheila Bigelow
P.O. Box 1887
Port Angeles, WA
98362

QUIT CLAIM DEED

THIS QUIT CLAIM DEED, Executed this 1st Day of **October, 2018**,

by the following party, hereinafter referred to as GRANTOR,

Names: **Ted Bigelow and Sheila Bigelow**

Whose Address is: **P.O. Box 1887
Port Angeles, WA 98362**

To second parties, hereinafter referred to as GRANTEE,

Name: **John Sullivan and Lani Hawley**

Whose Address Is: **1572 Nokomis Drive
Colorado Springs, CO 80915**

BLM DATE STAMP:



WITNESSETH, That the said GRANTOR, for valuable consideration by the GRANTEE, the sufficiency and receipt of which is hereby acknowledged, does hereby remise, release and quitclaim unto the said GRANTEE forever, all the right, title, interest, and claim which the said GRANTOR has in and to the following described **40 acre** mining claim, and improvements and appurtenances thereto in the County of: **Maricopa**, State of: **Arizona**, to wit:

40 ACRE
MINING CLAIM: AMC437110; Golden Goose #2

NO TRANSFER FEE NECESSARY
EXEMPT PER ARS 11-1134 A-6

COPY

4311818



IN WITNESS WHEREOF, The said GRANTOR has signed and sealed these presents the day and year first above written. Signed, sealed and delivered in the presence of:

Name: **Ted Bigelow**

Signature: _____

Sheila Bigelow

Signature: _____

NOTARY PLEASE FILL OUT COMPLETELY:

STATE OF Washington

COUNTY OF Clallam

The foregoing instrument was acknowledged before me this 6th day of November, 2018, by **TED BIGELOW and SHEILA BIGELOW**, whose identity was proven to me on the basis of satisfactory evidence as the person(s) described in and who executed the foregoing instrument and Acknowledgement before me that (s)he/they executed the same.

WITNESS my hand and official seal.

(SEAL BELOW)



Michele Anderson
Signature of Notary
My Commission Expires: 06-22-2022

Notary Public
State of Washington
Michele Anderson
Commission No. 110975
Commission Expires 06-22-2022

Sheila Bigelow
P.O. Box 1887
Port Angeles, WA 98362



UACJOLY PWDG 981-985
WED 14 NOV 2018

Bureau of Land Management
One North Central Ave.
Suite 800
Phoenix, AZ 85004-4427

RECEIVED
BLM AZ STATE OFFICE
2018 NOV 19 P 2:53
PHOENIX, ARIZONA

United States Department of the Interior

Bureau of Land Management

DIV OF LANDS, MINRLS & ENERGY

ONE N CENTRAL AVE

PHOENIX, AZ 85004 -4427

Phone: 602-417-9200

Receipt

No: 4311818

Transaction #: 4428210	
Date of Transaction: 11/20/2018	
CUSTOMER:	
SHEILA BIGELOW PO BOX 1887 PORT ANGELES, WA 98362-0282 US	

LINE #	QTY	DESCRIPTION	REMARKS	UNIT PRICE	TOTAL
1	1.00	LOCATABLE MINERALS / MINING CLAIMS- NOT NEW-UNADJUD, ONE AUTH NO. ONLY / MINING CLAIM MONEY RECEIVED CASES: AMC437110/\$30.00	TRF/2	- n/a -	30.00
TOTAL:					\$30.00

PAYMENT INFORMATION			
1	AMOUNT:	30.00	POSTMARKED: N/A
	TYPE:	CHECK	RECEIVED: 11/19/2018
	CHECK NO:	504	
	NAME:	BIGELOW, SHEILA PO BOX 1887 PORT ANGELES WA 98362-0282 US	

REMARKS

This receipt was generated by the automated BLM Collections and Billing System and is a paper representation of a portion of the official electronic record contained therein.

NOTICE!!

These documents have been scanned!

Do not place un-scanned documents beneath this notice!

Do not remove this notice from this file!

GPO Jacket No. 560-102
Print Order 61540
Rise Business Services, LLC
Job=AZ15 5/2/2019



Box Number= AZ15019



Claim Begin-End: AMC437110-AMC437110

4 Annual Filings



AZ15019-22

AMC436731-AMC437154

DEPARTMENT OF THE INTERIOR
BUREAU OF LAND MANAGEMENT
MINING CLAIMS

Run Date/Time: 9/11/2018

MC Maintenance Fees Paid Through the BLM Pay Portal
(by Date Paid)

Page 402 Of 723

CBS Receipt: 4248173

Printed For Lead File # **AMC437110**

Agency Tracking ID: 1535498159

Assessment Year: 2019

Paid On: 8/29/2018

Number of BLM Serial Nr: 5

Total Amount Paid: \$1,705.00

Claim Name	BLM Serial No	Lead File No	Amount Paid
JUBILATION #1	AMC401293	AMC401292	\$465.00
THOMPSONS RESERVE #2	AMC436768	AMC436768	\$310.00
GOLDEN GOOSE #2	AMC437110	AMC437110	\$310.00
HIDDEN SPRINGS NO 1	AMC440068	AMC440068	\$310.00
RATTLESNAKE LIL 2	AMC449378	AMC449378	\$310.00

**United States Department of the Interior,
Bureau of Land Management
BUSINESS & SUPPORT SVCS DIV
ONE N CENTRAL AVE SUITE 800
PHOENIX, AZ 85004 -4427
Phone: 602-417-9200**

Receipt

No: 4248173

Transaction #: 4363647	
Date of Transaction: 08/28/2018	
CUSTOMER:	
SHEILA R BIGELOW 220 DOGWOOD PL PORT ANGELES, WA 98362 US	

LINE #	QTY	DESCRIPTION	REMARKS	UNIT PRICE	TOTAL
1	1.00	LOCATABLE MINERALS / MINING CLAIMS- NOT NEW-UNADJUD, ONE AUTH NO. ONLY / MINING CLAIM MONEY RECEIVED CASES: AMC401293/\$1705.00		- n/a -	1705.00
TOTAL:					\$1,705.00

PAYMENT INFORMATION			
NOTE: Items will appear on credit card statement as "BLM O Mining Claim".			
1	AMOUNT:	1705.00	POSTMARKED: N/A
	TYPE:	CREDIT CARD	RECEIVED: 08/28/2018
	NAME:	SHEILA R BIGELOW 220 DOGWOOD PL PORT ANGELES WA 98362 US	
	CARD NO:	XXXXXXXXXXXX1214	AUTH CODE: 022231
	NAME ON CARD:	SHEILA R BIGELOW	
	SIGNATURE:		

REMARKS

This receipt was generated by the automated BLM Collections and Billing System and is a paper representation of a portion of the official electronic record contained therein.

Run Date: 09/05/17

Run Time: 02:33 PM

**DEPARTMENT OF THE INTERIOR
BUREAU OF LAND MANAGEMENT
MINING CLAIMS**

MC Maintenance Fees Paid Through the BLM Pay Portal

CBS Receipt: 3965438

Printed For Lead File # **AMC437110**

Agency Tracking ID: 1504057026

Number of BLM Serial Nr: 7

Assessment Year: 2018

Paid On: 08/29/2017

Total Amount Paid: \$2,325.00

Claim Name	BLM Serial No	Lead File No	Amount Paid
JUBILATION #1	AMC401293	AMC401292	\$465.00
GOLDEN DRAGON #5	AMC405038	AMC405038	\$310.00
PHARAOHS TOMB #9	AMC426091	AMC426091	\$310.00
THOMPSONS RESERVE #2	AMC436768	AMC436768	\$310.00
GOLDEN GOOSE #2	AMC437110	AMC437110	\$310.00
HIDDEN SPRINGS NO 1	AMC440068	AMC440068	\$310.00
HIDDEN SPRINGS NO 2	AMC440069	AMC440068	\$310.00

United States Department of the Interior
Bureau of Land Management
 BUSINESS & SUPPORT SVCS DIV
 ONE N CENTRAL AVE SUITE 800
 PHOENIX, AZ 85004 -4427
 Phone: 602-417-9200

Receipt

No: 3965438

Transaction #: 4075314	
Date of Transaction: 08/29/2017	
CUSTOMER:	
SHEILA R BIGELOW P.O. BOX 1887 PORT ANGELES, WA 98362 US	

LINE #	QTY	DESCRIPTION	REMARKS	UNIT PRICE	TOTAL
1	1.00	LOCATABLE MINERALS / MINING CLAIMS- NOT NEW-UNADJUD, ONE AUTH NO. ONLY / MINING CLAIM MONEY RECEIVED CASES: AMC405038/\$2325.00		- n/a -	2325.00
TOTAL:					\$2,325.00

PAYMENT INFORMATION			
NOTE: Items will appear on credit card statement as "BLM O Mining Claim".			
1	AMOUNT:	2325.00	POSTMARKED: N/A
	TYPE:	CREDIT CARD	RECEIVED: 08/29/2017
	NAME:	SHEILA R BIGELOW P.O. BOX 1887 PORT ANGELES WA 98362 US	
	CARD NO:	XXXXXXXXXXXX1214	AUTH CODE: 502530
	NAME ON CARD:	SHEILA R BIGELOW	
	EXPIRES:	02/2020	
	SIGNATURE:		

REMARKS

This receipt was generated by the automated BLM Collections and Billing System and is a paper representation of a portion of the official electronic record contained therein.

Run Date: 09/09/16

Run Time: 05:54 AM

**DEPARTMENT OF THE INTERIOR
BUREAU OF LAND MANAGEMENT
MINING CLAIMS**

MC Maintenance Fees Paid Through the BLM Pay Portal

CBS Receipt: 3641834

Printed For Lead File # **AMC437110**

Agency Tracking ID: 1472154511

Assessment Year: 2017

Number of BLM Serial Nr: 6

Paid On: 08/25/2016

Total Amount Paid: \$2,015.00

Claim Name	BLM Serial No	Lead File No	Amount Paid
JUBILATION #1	AMC401293	AMC401292	\$465.00
GOLDEN DRAGON #5	AMC405038	AMC405038	\$310.00
PHARAOHS TOMB #9	AMC426091	AMC426091	\$310.00
PHARAOH'S TOMB #2	AMC433932	AMC433931	\$310.00
THOMPSONS RESERVE #2	AMC436768	AMC436768	\$310.00
GOLDEN GOOSE #2	AMC437110	AMC437110	\$310.00

United States Department of the Interior
Bureau of Land Management
 BUSINESS & SUPPORT SVCS DIV
 ONE N CENTRAL AVE SUITE 800
 PHOENIX, AZ 85004 -4427
 Phone: (602) 417-9200

Receipt

No: 3641834

Transaction #: 3745782	
Date of Transaction: 08/25/2016	
CUSTOMER:	
SHEILA R BIGELOW 220 DOGWOOD PL PORT ANGELES, WA 98362 US	

LINE #	QTY	DESCRIPTION	REMARKS	UNIT PRICE	TOTAL
1	1.00	LOCATABLE MINERALS / MINING CLAIMS- NOT NEW-UNADJUD, ONE AUTH NO. ONLY / MINING CLAIM MONEY RECEIVED CASES: AMC433932/\$2015.00		- n/a -	2015.00
TOTAL:					\$2,015.00

PAYMENT INFORMATION			
NOTE: Items will appear on credit card statement as "BLM O Mining Claim".			
1	AMOUNT:	2015.00	POSTMARKED: N/A
	TYPE:	CREDIT CARD	RECEIVED: 08/25/2016
	NAME:	SHEILA R BIGELOW 220 DOGWOOD PL PORT ANGELES WA 98362 US	
	CARD NO:	XXXXXXXXXXXX1214	AUTH CODE: 799149
	NAME ON CARD:	SHEILA R BIGELOW	
	EXPIRES:	02/2020	
	SIGNATURE:		

REMARKS

This receipt was generated by the automated BLM Collections and Billing System and is a paper representation of a portion of the official electronic record contained therein.

NOTICE!!

These documents have been scanned!

Do not place un-scanned documents beneath this notice!

Do not remove this notice from this file!

GPO Jacket No. 560-102
Print Order 61540
Rise Business Services, LLC
Job=AZ15 5/2/2019



Box Number= AZ15019



Claim Begin-End: AMC437110-AMC437110

5 Miscellaneous



AZ15019-22

AMC436731-AMC437154

DEPARTMENT OF THE INTERIOR
BUREAU OF LAND MANAGEMENT
MINING CLAIMS

AMC 395805
401292
403086
405038

MC Customer Information - With Serial No. and Claim Name
ACTIVE CLAIMS

Admin State: AZ
Geo State: AZ

437110 433772 406036
433931 411390
436768 416165
~~437110~~ 426091
CUSTOMER ID: 2372651

BIGELOW SHEILA
PO BOX 138
WITTMANN, AZ 85361-0138

Serial No.	Claim Name/Number	Lead Serial No.	Disposition
AMC395808	GOLDEN DRAGON #3	AMC395805	ACTIVE
AMC395809	GOLDEN DRAGON #4	AMC395805	ACTIVE
AMC401292	GOLDEN DRAGON	AMC401292	ACTIVE
AMC401293	JUBILATION #1	AMC401292	ACTIVE
AMC405038	GOLDEN DRAGON #5	AMC405038	ACTIVE
AMC416166	GOLDFINGER #2	AMC416165	ACTIVE
AMC426091	PHARAOHS TOMB #9	AMC426091	ACTIVE
AMC433774	LIL'S GOLD #1	AMC433772	ACTIVE
AMC433931	GOLDEN GOOSE	AMC433931	ACTIVE
AMC433932	PHARAOH'S TOMB #2	AMC433931	ACTIVE
AMC433933	RATTLESNAKE LIL	AMC433931	ACTIVE
AMC436768	THOMPSONS RESERVE #2	AMC436768	ACTIVE
AMC437110	GOLDEN GOOSE #2	AMC437110	ACTIVE

Number of ACTIVE cases: 13

BIGELOW TED
PO BOX 138
WITTMANN, AZ 85361-0138

CUSTOMER ID: 2372625

Serial No.	Claim Name/Number	Lead Serial No.	Disposition
AMC395808	GOLDEN DRAGON #3	AMC395805	ACTIVE
AMC395809	GOLDEN DRAGON #4	AMC395805	ACTIVE
AMC401292	GOLDEN DRAGON	AMC401292	ACTIVE
AMC401293	JUBILATION #1	AMC401292	ACTIVE
AMC403096	PHOENIX #1	AMC403086	ACTIVE
AMC405038	GOLDEN DRAGON #5	AMC405038	ACTIVE
AMC406037	D.G. #1	AMC406036	ACTIVE
AMC411392	MC 1	AMC411390	ACTIVE
AMC411393	MC 2	AMC411390	ACTIVE
AMC411394	MC 3	AMC411390	ACTIVE
AMC411395	MC 4	AMC411390	ACTIVE
AMC411396	MC 5	AMC411390	ACTIVE
AMC411397	MC 6	AMC411390	ACTIVE
AMC411398	MC 7	AMC411390	ACTIVE
AMC411399	MC 8	AMC411390	ACTIVE
AMC411400	MC 9	AMC411390	ACTIVE
AMC411401	MC 10	AMC411390	ACTIVE
AMC411402	MC 11	AMC411390	ACTIVE
AMC411403	MC 12	AMC411390	ACTIVE
AMC411404	MC 13	AMC411390	ACTIVE
AMC411405	MC 14	AMC411390	ACTIVE
AMC411406	MC 15	AMC411390	ACTIVE
AMC411407	MC 16	AMC411390	ACTIVE
AMC411408	MC 20	AMC411390	ACTIVE
AMC411409	MC 21	AMC411390	ACTIVE
AMC413789	LOST PICK #5	AMC413789	ACTIVE
AMC416166	GOLDFINGER #2	AMC416165	ACTIVE
AMC426091	PHARAOHS TOMB #9	AMC426091	ACTIVE

ADDRESS CHANGE ENTERED
7/12/2016. PM
SEE RETURN ENVELOPE & CERT CARD.

NO WARRANTY IS MADE BY BLM FOR USE OF THE DATA
FOR PURPOSES NOT INTENDED BY BLM.

PO BOX 1887
PORT ANGELES, WA 98362

DEPARTMENT OF THE INTERIOR
BUREAU OF LAND MANAGEMENT
MINING CLAIMSMC Customer Information - With Serial No. and Claim Name
ACTIVE CLAIMS

<u>Serial No.</u>	<u>Claim Name/Number</u>	<u>Lead Serial No.</u>	<u>Disposition</u>
AMC433774	LIL'S GOLD #1	AMC433772	ACTIVE
AMC433931	GOLDEN GOOSE	AMC433931	ACTIVE
AMC433932	PHARAOH'S TOMB #2	AMC433931	ACTIVE
AMC433933	RATTLESNAKE LIL	AMC433931	ACTIVE
AMC436768	THOMPSONS RESERVE #2	AMC436768	ACTIVE
AMC437110	GOLDEN GOOSE #2	AMC437110	ACTIVE

Number of ACTIVE cases: 34

SENDER: COMPLETE THIS SECTION	COMPLETE THIS SECTION ON DELIVERY
<ul style="list-style-type: none"> ■ Complete items 1, 2, and 3. ■ Print your name and address on the reverse so that we can return the card to you. ■ Attach this card to the back of the mailpiece, or on the front if space permits. 	<p>A. Signature X</p> <p><input type="checkbox"/> Agent <input type="checkbox"/> Addressee</p>
<p>1. Article Addressed to:</p> <p>TED AND SHEILA BIGELOW PO BOX 1887 PORT ANGELES WA 920/RM/AMC433931 98362</p>	<p>B. Received by (Printed Name)</p> <p>C. Date of Delivery</p> <p>D. Is delivery address different from item 1? <input type="checkbox"/> Yes If YES, enter delivery address below: <input type="checkbox"/> No</p>
<p>2. Article Number (Transfer from service label)</p> <p>9590 9402 1512 5362 5640 42</p> <p>7016 0340 0000 2483 9223</p>	<p>3. Service Type</p> <p><input type="checkbox"/> Adult Signature <input type="checkbox"/> Adult Signature Restricted Delivery <input checked="" type="checkbox"/> Certified Mail® <input type="checkbox"/> Certified Mail Restricted Delivery <input type="checkbox"/> Collect on Delivery <input type="checkbox"/> Collect on Delivery Restricted Delivery <input type="checkbox"/> Restricted Delivery</p> <p><input type="checkbox"/> Priority Mail Express® <input type="checkbox"/> Registered Mail™ <input type="checkbox"/> Registered Mail Restricted Delivery <input checked="" type="checkbox"/> Return Receipt for Merchandise <input checked="" type="checkbox"/> Signature Confirmation™ <input type="checkbox"/> Signature Confirmation Restricted Delivery</p>
<p>PS Form 3811, July 2015 PSN 7530-02-000-9053</p>	

Domestic Return Receipt

USPS TRACKING#

9590 9402 1512 5362 5640 35

First-Class Mail
Postage & Fees Paid
USPS
Permit No. G-10

United States Postal Service

2015 JUL 8 P 2:30
BLM RECEIVED
PHOENIX, ARIZONA

Sender: Please print your name, address, and ZIP+4® in this box®

UNITED STATES
DEPARTMENT OF THE INTERIOR
Bureau of Land Management
Arizona State Office
One N. Central Avenue, Suite 800
Phoenix, AZ 85004-4427

CERTIFIED MAIL

UNITED STATES
DEPARTMENT OF THE INTERIOR
Bureau of Land Management
Arizona State Office
One North Central Avenue, Suite 800
Phoenix, Arizona 85004-4427



7016 0340 0000 2483 9223

neopost
06/26/2016
US POSTAGE

US OFFICIAL MAIL
\$06.67
ZIP 85004
041L11101433

OFFICIAL BUSINESS
PENALTY FOR PRIVATE USE \$300

RECEIVED
BLM AZ STATE OFFICE
2016 JUL -8 PM 2:17
PHOENIX, ARIZONA

TED AND SHEILA BIGELOW

PO BOX 1887
PORT ANGELES WA

98362

JUN 30 2016

FIRST NOTICE _____
SECOND NOTICE 7-6
DATE OF RETURN 7-11

SENDER: COMPLETE THIS SECTION

- Complete items 1, 2, and 3.
- Print your name and address on the reverse so that we can return the card to you.
- Attach this card to the back of the mailpiece, or on the front if space permits.

1. Article Addressed to:
TED AND SHEILA BIGELOW
PO BOX 1887
PORT ANGELES WA 98362-0282
920/RM/AMC433931



COMPLETE THIS SECTION ON DELIVERY

A. Signature Agent
 Addressee
 X *Sheila Bigelow*
 B. Received by (Printed Name) *Sheila Bigelow*
 C. Date of Delivery *JUL -5 2016*
 D. Is delivery address different from item 1? Yes
 If YES, enter delivery address below: No



3. Service Type
 Adult Signature Priority Mail Express®
 Registered Mail™

AMC 437110

**United States Department of the Interior
Bureau of Land Management
LANDS/RECREATION & PLANNING
ONE N CENTRAL AVE
PHOENIX, AZ 85004 -2203
Phone: 602-417-9200**

Receipt

No: 3515446

Transaction #: 3617062	
Date of Transaction: 03/14/2016	
CUSTOMER:	
MELVIN R BIGELOW PO BOX 138 WITTMANN, AZ 85361-0138 US	

LINE #	QTY	DESCRIPTION	REMARKS	UNIT PRICE	TOTAL
1	1.00	LOCATABLE MINERALS / MINING CLAIMS- NOT NEW-UNADJUD, ONE AUTH NO. ONLY / MINING CLAIM MONEY RECEIVED CASES: AMC430532/\$20.00	TRF/1 AMEND/1	- n/a -	20.00
TOTAL:					\$20.00

PAYMENT INFORMATION			
NOTE: Items will appear on credit card statement as "Bureau of Land Mgmt CO".			
1	AMOUNT:	20.00	POSTMARKED: N/A
	TYPE:	CREDIT CARD	RECEIVED: 03/14/2016
	NAME:	BIGELOW, MELVIN R PO BOX 138 WITTMANN AZ 85361-0138 US	
	CARD NO:	XXXXXXXXXXXX6656	AUTH CODE: 840155
	NAME ON CARD:	THEODORE S BIGELOW	
	EXPIRES:	02/2018	
	SIGNATURE:		

REMARKS

This receipt was generated by the automated BLM Collections and Billing System and is a paper representation of a portion of the official electronic record contained therein.

*AMENDMENT FOR AMC 437110.
635 ENTERED 6/13/2016. RM*

NOTICE!!

These documents have been scanned!

Do not place un-scanned documents beneath this notice!

Do not remove this notice from this file!

GPO Jacket No. 560-102
Print Order 61540
Rise Business Services, LLC
Job=AZ15 5/2/2019



Box Number= AZ15019



Claim Begin-End: AMC437110-AMC437110

6 Location Notices-Amendments and Supporting Documents



AZ15019-22

AMC436731-AMC437154

MINING CLAIM STATUS REPORT

Data Entered: 03/09/16 RAM

MTP Checked By: PETZ
GEO Checked By: PETZ

LEAD SERIAL NUMBER: AMC 437110 thru AMC _____

NUMBER OF CLAIMS & TYPE:

- _____ LODGE
- PLACER
- _____ ASSOCIATION PLACER
- _____ MILL SITE
- _____ TUNNEL SITE

CHARGES:

Location Fee @ \$37 = \$ 37

Processing Fee @ \$20 = \$ 20

Maintenance Fee @ \$155 = \$ 369

Add'l Maint Fee for Assoc Placer = \$ _____

SUBTOTAL \$ 369

Other Fees \$ _____

Other Fees \$ _____

TOTAL \$ 369

TOTAL ACREAGE: 40 Per Claim
(Placer Only)

NUMBER OF LOCATORS: 2

DOCUMENTS RECEIVED VIA : Over-the-Counter Mail TIMELY FILED: Yes No

LEGAL DESCRIPTION: T 7N R 4W SEC 24

T _____ R _____ SEC _____

T _____ R _____ SEC _____

T _____ R _____ SEC _____

T _____ R _____ SEC _____

BLM FOREST SERVICE SUBJ TO PL 359: Yes No
WILDERNESS AREA

SPLIT ESTATE: N/A SX PX OTHER
SRHA Was proper Notice filed if located on SHRA Land? Yes No

RECONVEYED MINERALS ON BLM LAND REQUIRE OPENING ORDER FROM 1944 TO 1993:
Open to Entry On _____ N/A

COMMENTS/STATUS: VOID PARTIALLY VOID PVT MINERALS WITHDRAWN LANDS
OTHER

AMENDMENT DTD 3/14/2016 CORRECTS ULD TO MATCH MAP.

AMC437110

Claimant acknowledges that portions of the following claim(s) site(s) may be void or voidable.

Printed Name of Claimant _____ Signature of Claimant _____

*****FINAL ADJUDICATION*****

DATE 3/16/2016 INITIALS RAM

0203391-2-2-1
yorkj

AMMENDMENT NOTICE FOR PLACER MINING CLAIM AMC 437110

ORIGINAL RECORDING INFO 20160145838

NOTICE IS HEREBY GIVEN that the Golden Goose #2 placer mining claim
is being amended by Ted & Sheila Bigelow P.O. Box
138 Wittmann, AZ. 85361

The general course of this claim is square and it is situated in
Maricopa County(ies), Arizona.

This claim is 1320 feet in length and 1320 feet in width. This claim runs from the
location monument on which the location notice is posted approximately 1280 feet in a
S direction to the S end line and 1280 feet in a W
direction to the W end line. This claim is marked by four monuments, one at each corner of
the claim.

The location monument on which this notice is posted is situated within Section 24,
Township 7 N, Range 4 W, Gila Salt River Base and Meridian, Arizona. This claim
encompasses portions of the following legal subdivision(s) if located by legal subdivision or the following
quarter section(s), Section(s), Township(s), and Range(s): SW 1/4 NE 1/4 Sec. 24
T7N R4W, Gila Salt River Base and Meridian, Arizona.

The locality of this claim with reference to some natural object or permanent monument and
additional information (if any) concerning its locality are as follows: That 40 acres of
which the NEC is located 1320' W and 1320' S
of the NEC of USGS Sec. 24 T7N R4W

DATED AND POSTED on the ground this 13th day of March, 2016.

LOCATOR(s) 1320'
Sheila Bigelow

BLM DATE STAMP:

ITEM(S) BEING AMMENDED:

Aliquot part to match
physical location.

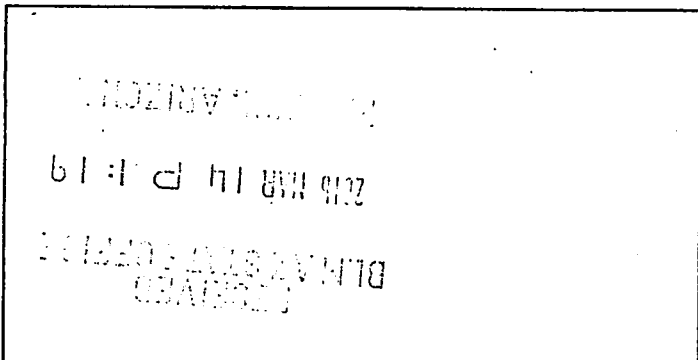

AMC 437110

BLM DATE STAMP:

RECEIVED
BLM DISTRICT OFFICE

2015 MAR 14 P 1:20

AMENDED
CLAIM MAP
AMC 437110
ORIGINAL RECORDING
20160145838

Lode () Placer (X)

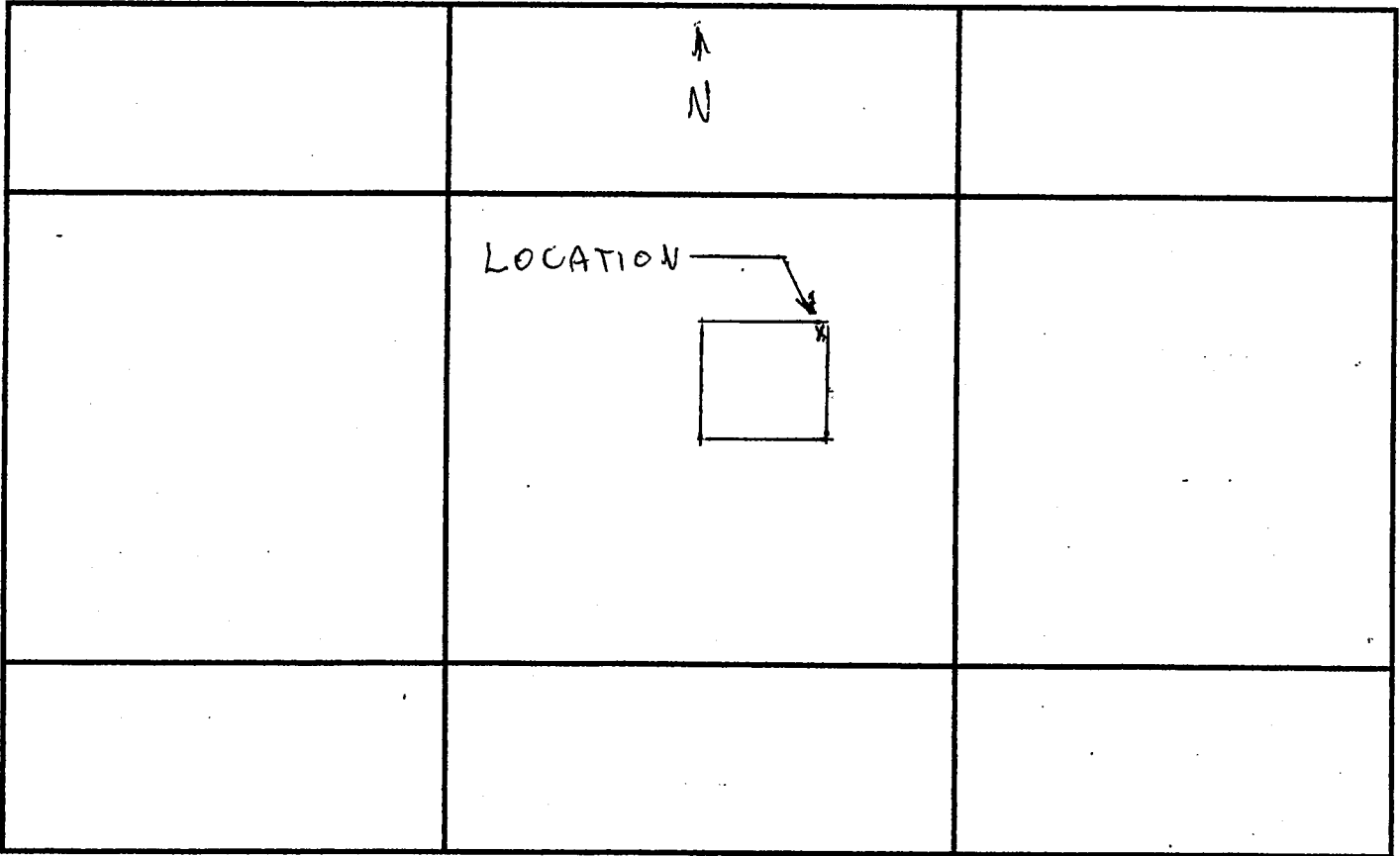

AMC 437110

Scale: 1" = _____

1. The above map depicts the Golden Goose #2 mining claim, which is located in the SW 1/4 NE 1/4 of Section(s) 24, Township 7 N, Range 4 W, Gila and Salt River Base and Meridian, Maricopa County Arizona.

2. The type of corner and location monuments used are as follows: 2" x 4' capped
pipe on rebar with rock piling.

3. The bearings and distances in degrees and feet between claim corners are as depicted on the map.

NOTE: DRAWING NOT TO SCALE

LOCATION NOTICE FOR PLACER MINING CLAIM

NOTICE IS HEREBY GIVEN that the Golden Goose #2 placer mining claim has been located by Ted and Sheila Bigelow, P.O. Box 138 Wittmann, AZ 85361

The general course of this claim is square and it is situated in

Maricopa County(ies), Arizona.

This claim is 1320 feet in length and 1320 feet in width. This claim runs from the location monument on which the location notice is posted approximately 1280 feet in a

S direction to the S end line and 1280 feet in a W direction to the W end line. This claim is marked by four monuments, one at each corner of the claim.

The location monument on which this notice is posted is situated within Section 24, Township 7 N, Range 4 W, Gila Salt River Base and Meridian, Arizona. This claim encompasses portions of the following legal subdivision(s) if located by legal subdivision or the following quarter section(s), Section(s), Township(s), and Range(s):

SW 1/4 NW 1/4 Sec. 24 T7N R4W, Gila Salt River Base and Meridian, Arizona.

The locality of this claim with reference to some natural object or permanent monument and additional information (if any) concerning its locality are as follows: That 40 acres of which the N.E.C. is located 1320' W, and 1320' S of the N.E.C. of USGS Sec. 24, T7N R4W.

DATED AND POSTED on the ground this 18th day of DEC., 2015.

LOCATOR(s) Sheila Bigelow
T Bigelow

BLM DATE STAMP:

RECEIVED
BLM DATE STAMP OFFICE
2016 MAR -7 P 1:27
ARIZONA

ANCU37110

BLM DATE STAMP:

RECEIVED
 BLM STATE OFFICE
 2016 MAR -7 P 1:28
 TUCSON, ARIZONA

CLAIM MAP



Lode () Placer (X)

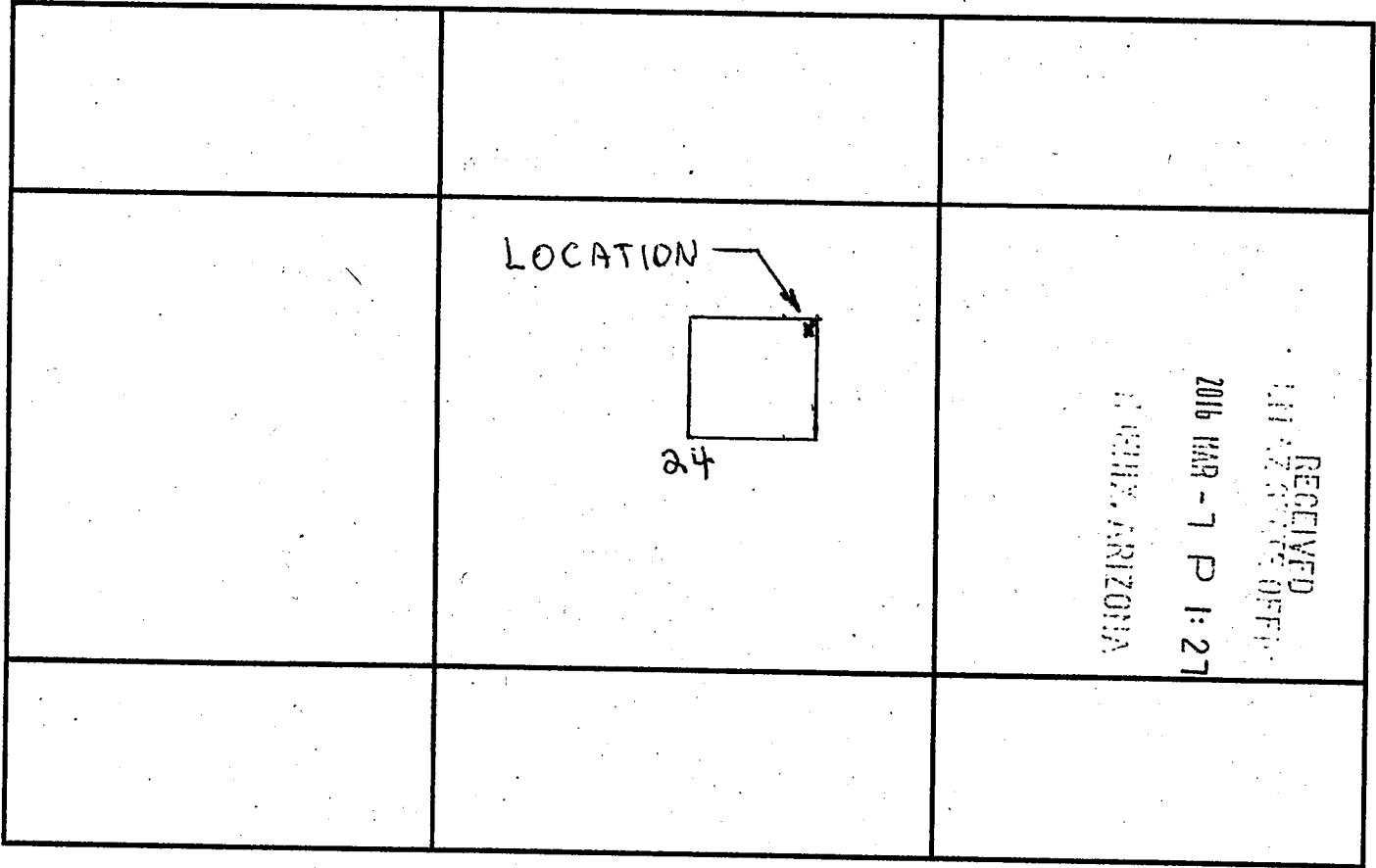

Scale: 1" = _____

1. The above map depicts the Golden Goose #2 mining claim, which is located in the SW¹/₄ NW¹/₄ of Section(s) 24, Township 7 N, Range 4 W, Gila and Salt River Base and Meridian, MARICOPA County Arizona.
2. The type of corner and location monuments used are as follows: 2" x 4' Capped PVC on rebar with rock piling.
3. The bearings and distances in degrees and feet between claim corners are as depicted on the map.

NOTE: DRAWING NOT TO SCALE

AMC437110

DEPARTMENT OF INTERIOR
BUREAU OF LAND MANAGEMENT

Input Parameters for Geographic Report with Land

System Id = CR

Admin State = AZ

Geo State =

Casetype Begins With

Case Disp Txt = AUTHORIZED, CANCELLED, EXPIRED, PENDING, REJECTED, RELINQUISHED, VOID, WITHDRAWN

Mer Twp Rng = 14 0070N 0040W

Section = 024, 999

Mtrs =

Commodity =

Commodity Txt =

Pending Org =

Pend Org Decode =

Total Rows Returned: 2

RUN TIME: 01:20 PM

Adm State: AZ

UNITED STATES DEPARTMENT OF INTERIOR
BUREAU OF LAND MANAGEMENT
GEOGRAPHIC REPORT WITH LAND
Sorted by Meridian Township Range

RUN DATE: 03/07/2016
Page 1 of 1

Serial Number: AZA 031568

Total Case Acres: 1.000

<u>Casetype</u>	<u>Case Disp</u>			<u>Sect</u>	<u>Sur Typ</u>	<u>Sur Num</u>	<u>Suff</u>	<u>Subdivision</u>	<u>Act Pend</u>
293200	EXPIRED	14	0070N	0040W	024	FF		PORTION OF;	

Serial Number: AZA 035151

Total Case Acres: 1.000

<u>Casetype</u>	<u>Case Disp</u>			<u>Sect</u>	<u>Sur Typ</u>	<u>Sur Num</u>	<u>Suff</u>	<u>Subdivision</u>	<u>Act Pend</u>
293200	PENDING	14	0070N	0040W	024	FF		PORTION OF;	

TOWNSHIP 7 NORTH RANGE 4 WEST OF THE GILA AND SALT RIVER MERIDIAN, ARIZONA

MARICOPA/YAVAPAI COUNTY

STATUS OF PUBLIC DOMAIN
LAND AND MINERAL TITLES

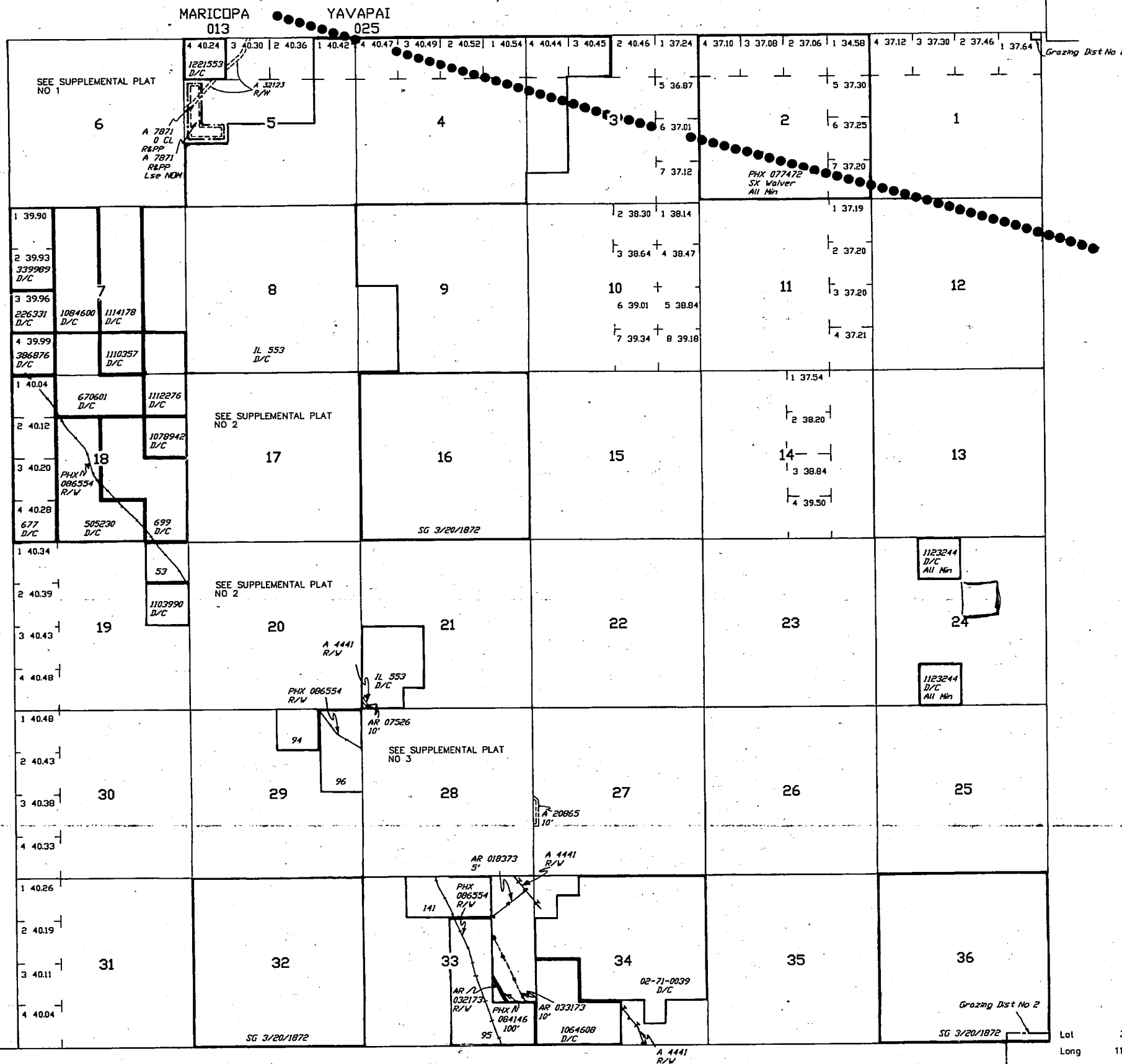

INDEX TO SEGREGATED TRACTS				
RESURVEY TRACT NO	ORIGINAL SURVEY			
	T	R	SEC	SUBDIVISION

FOR ORDERS AFFECTING DISPOSAL OR USE OF UNIDENTIFIED LANDS WITHDRAWN FOR CLASSIFICATION, MINERALS, WATER AND/OR OTHER PUBLIC PURPOSES, REFER TO INDEX OF MISCELLANEOUS DOCUMENTS.

DIST NO 2

LANDS PATENTED UNDER SMALL TRACT ACT ARE NOW SUBJECT TO MINERAL LEASING ACT

A 2889 Rec Slips

AMC 286462 Rec Slips
Sec 33 : M&B

O 195 Opens to ME Subj to Slips
Sec 20 : W1/2SW1/4SW1/4

SO 3/12/1948 Opens to ME Subj to Slips
Sec 33 : NE1/4NE1/4SE1/4, Those Portions of NW1/4NE1/4SE1/4 of Hwy R/W of 5/14/1918

MDS 280 SW
281 SE

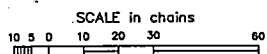

WARNING STATEMENT
This plot is the Bureau's Record of Title, and should be used only as a graphic display of the township survey data. Records hereon do not reflect title changes which may have been effected by lateral movements of rivers or other bodies of water. Refer to the cadastral surveys for official survey information.

CURRENT TO	BB	T	R
2-20-2003	PV	7 N	4 W

Lot 33°53'46"N
Long 112°36'59"W